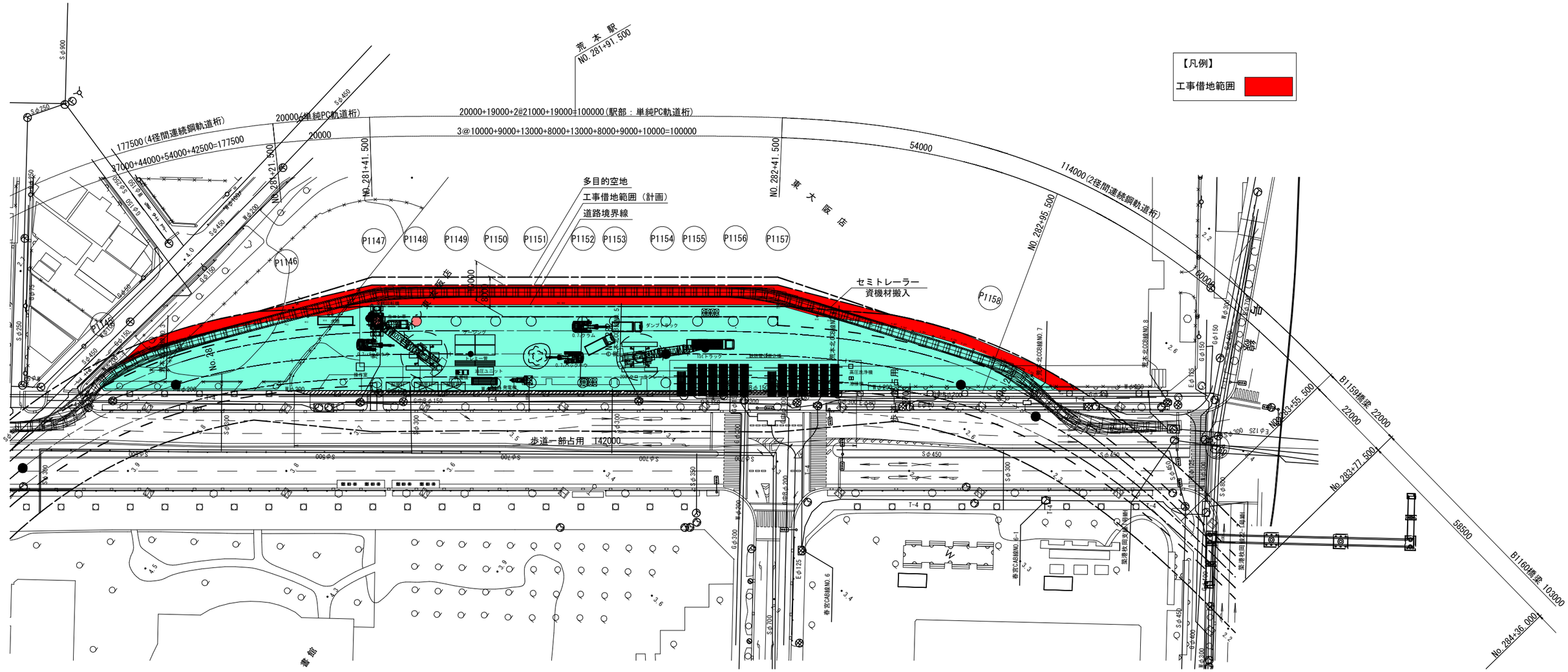荒本駅(仮称) ヤード平面図 S=1:500